

CONSERVATION MANITOU

Assemblée Annuelle des Membres 2020

2020 Annual General Meeting of Members

Ivry-sur-le-Lac, Quebec

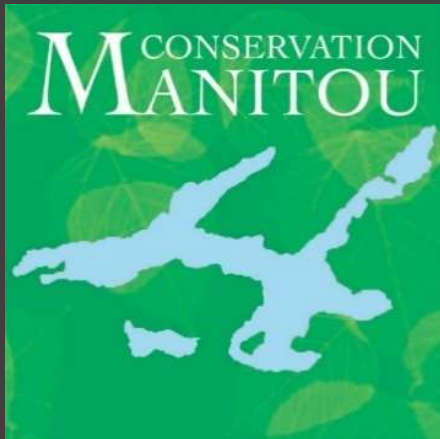

HISTORY

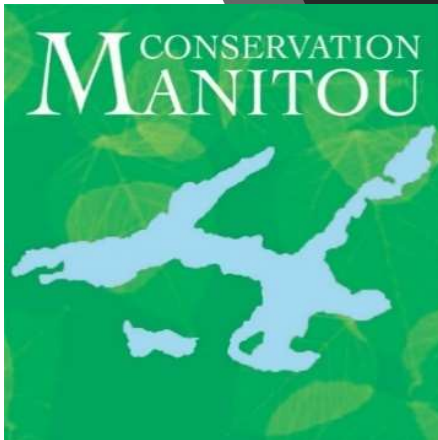

- **January 2013:** Founded as a Corporation
- **April 2013:** Registered Charitable Status from CRA
- **May 2013:** Qualified Recipient of ECCC *Ecological-Gifts Program*
- **Mission:** Preserve & protect eco-sensitive areas around Lake Manitou and its surroundings
- **Donations to date:** \$2.35 million in cash + \$3.6 million in land
- **Land acquired to date:** 1,333 acres valued at \$5.5 million
- **Board of Directors:** Stephen Takacsy (Chair)
David McAusland (Vice-Chair)
Kim Holden (Secretary-Treasurer)
Michael Prupas
Matt Stotland
Delphine Favorel (Masters in Biology))
Scott Morgan (replacing Joe Graham)

ACCOMPLISHMENTS 2019

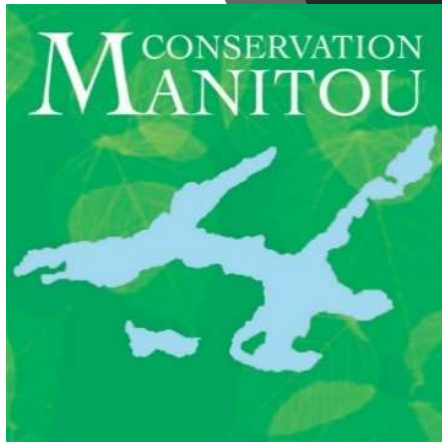

- **Collected \$65,868** in cash donations
- **Grew Stewardship Fund to \$170,000** from \$136,000
- **Spearheaded the creation of the *Ivry Wildlife Crossing*** (transferred option on 66 acres to NCC who purchased land)
- **Formed an Environmental Protection Fund** with AALM to help municipality of Ivry defend its by-laws against the APSQ lawsuit
- **Applied for Private Nature Reserve status for 541 acres with Nature Conservancy of Canada** (Barbara Richardson Wildlife)

CONSERVATION LANDS

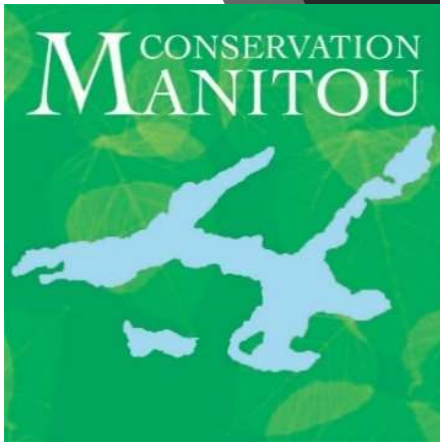

2013: Campbell: 33 acres in Ivry + 2,200 ft of shoreline in Townsend Bay + Adams Trail
Purchase: **\$1,165,000** (Willa and Stewart Campbell)

2014: Adams: 47 acres in Ivry + 1,100 ft of shoreline in Townsend Bay + Adams Trail
Eco-Gift: **\$399,000** (Doreen Adams) + Purchase: **\$488,000** (BOS of \$238,000)

2015: Dobell: 53 acres in Ivry on Chemin Fyon/Chanterelles/Graham
Eco-Gift: **\$133,000** (Tony Dobell)

Stikeman-McCall: 87 acres in Ivry + 1,100 ft of shoreline on Lake Manitou
+ **2,500 ft of shoreline** on Horseshoe Lake + section of *Laurentian Trail*
Eco-Gift: **\$1,475,000** (Shirley Stikeman and David McCall)

CONSERVATION LANDS

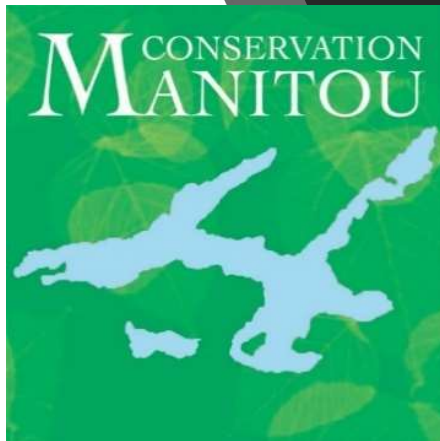

2016: McCall Island: 17 acres in Ivry – two islands

Transferred by trustees with consent of **Nature Conservancy of Canada**

Culver Lot 34: 48 acres in Ivry on Chemin Fyon and Chanterelles

Eco-Gift: **\$126,000** (David Culver)

Hanging Rock: 25 acres in St-Faustin on Chemin des Lacs with glacial erratic

Purchase: **\$50,000** (Chalifoux) - \$35,000 from **Echo** and **Gosling** foundations

Stikeman: 247 acres in Ste-Agathe on Chemin Lac Azure with *Atwater Lake*

Eco-Gift: **\$670,000** (Shirley Stikeman)

Patton: 49 acres in Ivry near Lac Brazeau at West end of Lake Manitou

Land Donation: **\$24,000** (Jennifer, John & Dinah Patton)

2017: R. Patton: 49 acres in Ivry near Lac Brazeau with section of *Laurentian Trail*

Purchase: **\$21,000** (Rosemary Patton) - \$10,500 from **Echo Foundation**

CONSERVATION LANDS

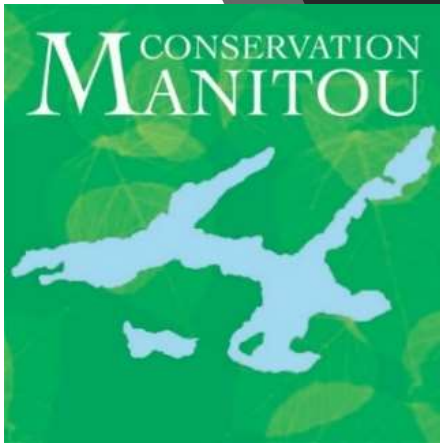

2018: Culver Lot 35: 25 acres in Ivry on Geai Bleu, part of 126-acre Powell Reserve
Eco-Gift: **\$93,000** (Estates of Mary Powell and David Culver)

Barbara Richardson: 541 acres in St-Faustin on Chemin des Lacs featuring 3 lakes
Transferred by trustees: **\$780,000** (co-owned with **Nature Conservancy of Canada**)

Hague: 6.2 acres in Ivry/Ste-Agathe donated by Ken Hague featuring a hilltop

Remer: 80 acres in Ivry on Chemin Lac Manitou Sud with section of *Laurentian Trail*
Eco-Gift: **\$159,000** (Aaron Remer)

Barker Lake: 23.3 acres in Ivry/St-Faustin on Barker Road and Chemin des Lacs
Purchased: **\$30,000** (E. Barker) - \$25,500 from **Fondation de la Faune & Echo**
Adjacent to Hanging Rock with part of **Barker Lake** and ROW to Horseshoe Lake

2020: Barker Lot 44A: 3 acres adjacent to Hanging Rock – Barker Lake
Purchased: **\$5,000** (S.Barker)

CONSERVATION LANDS

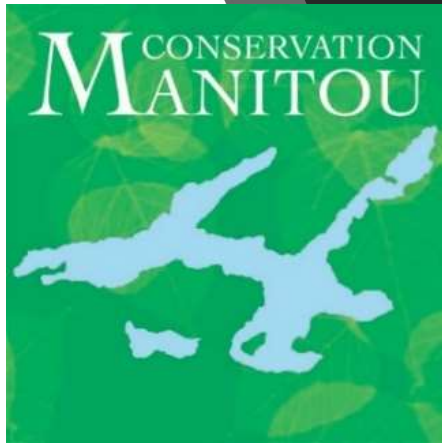

TOTAL natural areas owned under protection = 1,333 ACRES

792 acres: Wholly-owned

541 acres: Co-owned 50/50 with NCC (Barbara Richardson)

508 acres in Ivry-sur-le-Lac

(4,400 ft/1.3 km on Lake Manitou + 2,500 ft/0.8 km on Horseshoe Lake)

250 acres in Ste-Agathe-des-Monts (9-acre Atwater Lake)

575 acres in St-Faustin-Lac-Carre (3 lakes + half of Barker Lake)

Founding member of *Ivry Wildlife Crossing* consortium

Option to purchase 66 acres on South side of highway 117 tunnel

Transferred to and purchased by NCC

STEWARDSHIP

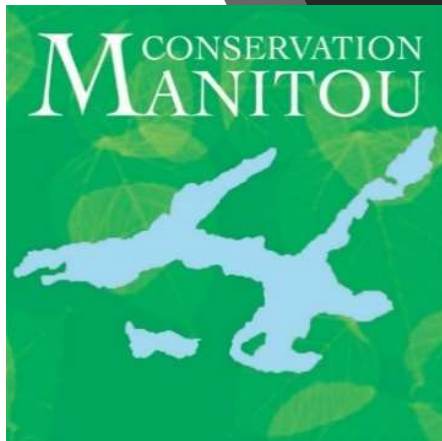

- 1- **Townsend Nature Preserve:** 80 acres - rezoned (Ivry)
- 2- **Powell Reserve:** 126 acres - rezoned (Ivry)
- 3- **Horseshoe Lake:** 87 acres - rezoned (Ivry)
- 4- **Hanging Rock - Barker Lake:** 51 acres (Ivry/St-Faustin) – ROW to Horseshoe
- 5- **McCall Island:** 17 acres - rezoned as wildlife sanctuary since 1989 (Ivry)
- 6- **Reserve Lac de la Loutre (Atwater Lake):** 247 acres – rezoned (Ste-Agathe)
- 7- **Hague:** 6 acres (Ivry/Ste-Agathe)
- 8- **Lac Brazeau Reserve:** 98 acres- servitudes/rezoned (Ivry)
- 9- **Remer:** 80 acres - *rezoning declined* (Ivry)
- 10- **Barbara Richardson:** 541 acres (St-Faustin) - Private Nature Reserve pending

Stewardship Committee:

Steve Adams, Jean-Yves Dion, Francois Gohier, Geoff Harling, Michael Prupas, Matt Stotland, Stephen Takacsy, and John Tremble

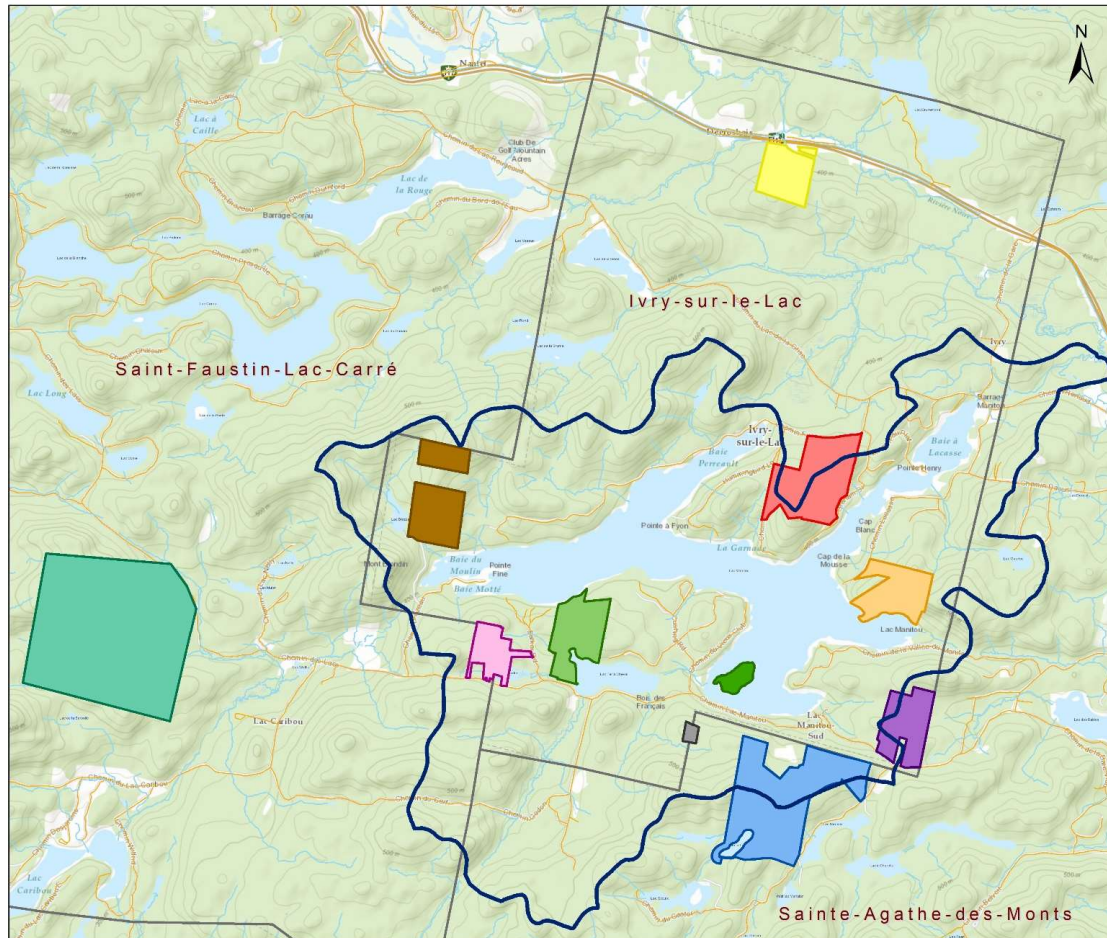

Conservation Manitou Aires protégées

Légende

- Routes
- Cours d'eau
- Courbes de niveau
- Limite municipale
- Bassin hydrographique du lac Manitou

Propriétés conservées

- Réserve Powell (50,9 hectares / 125,7 acres)
- Réserve naturelle Townsend (32,5 hectares / 80,3 acres)
- Propriété Remer (32,2 hectares / 79,5 acres)
- Réserve Lac de la Loutré/Atwater Lake (100,4 hectares / 247,9 acres)
- Propriété Hague (2,5 hectares / 6,2 acres)
- Île McCall (6,8 hectares / 16,9 acres)
- Réserve Fer-à-Cheval (35 hectares / 86,5 acres)
- Hanging Rock - Lac Barker (20,6 hectares / 50,9 acres)
- Réserve lac Brazeau (39,6 hectares / 97,7 acres)
- Réserve faunique Barbara Richardson (219 hectares / 541 acres) - en copropriété avec CNC
- Passage faunique Ivry (26,6 hectares / 65,6 acres) - propriété détenue par CNC

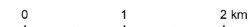

Nature-Action Québec Inc.
120, rue Labadie
Bécot (Québec) J3G 0A4
Téléphone : (421) 538-0422
geomatique@nature-action.qc.ca



Préparation : GC, Date : Février 2020
Source de données : EDQ, ENCA, MRC, DSM
Projection : MTM Zone 8
Système de référence géographique : NAD83
Ref : SAG_2020_001 / MD

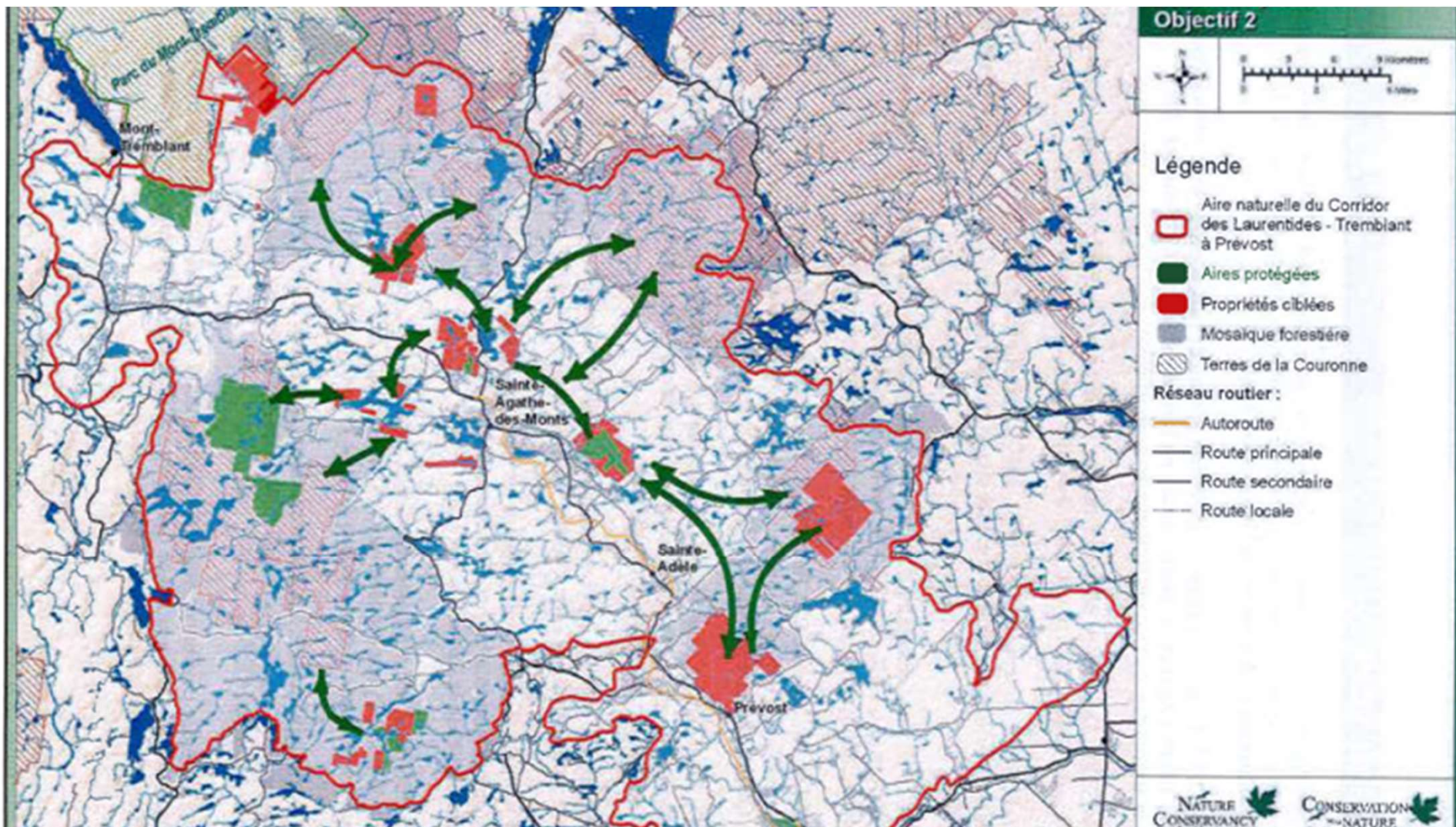

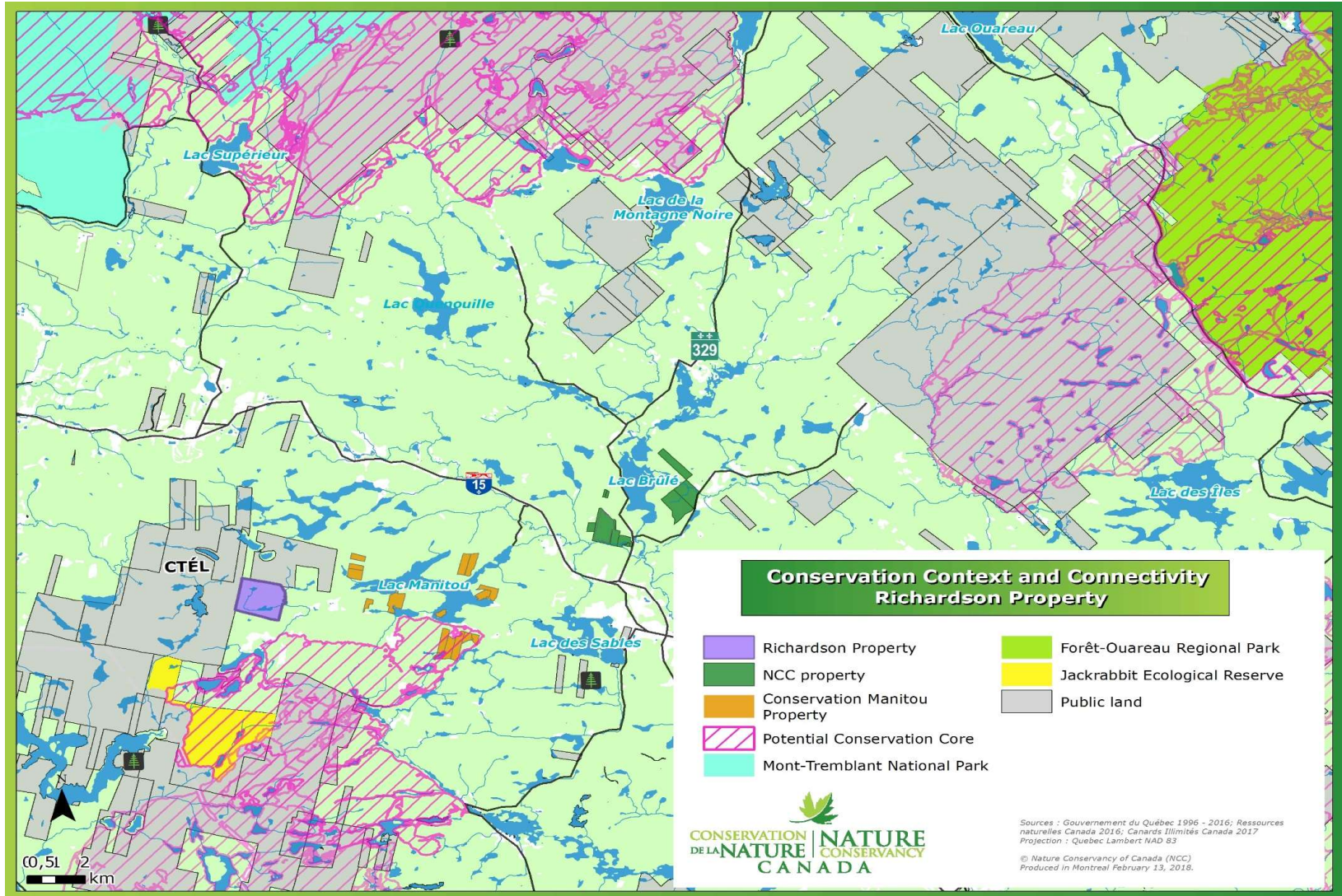

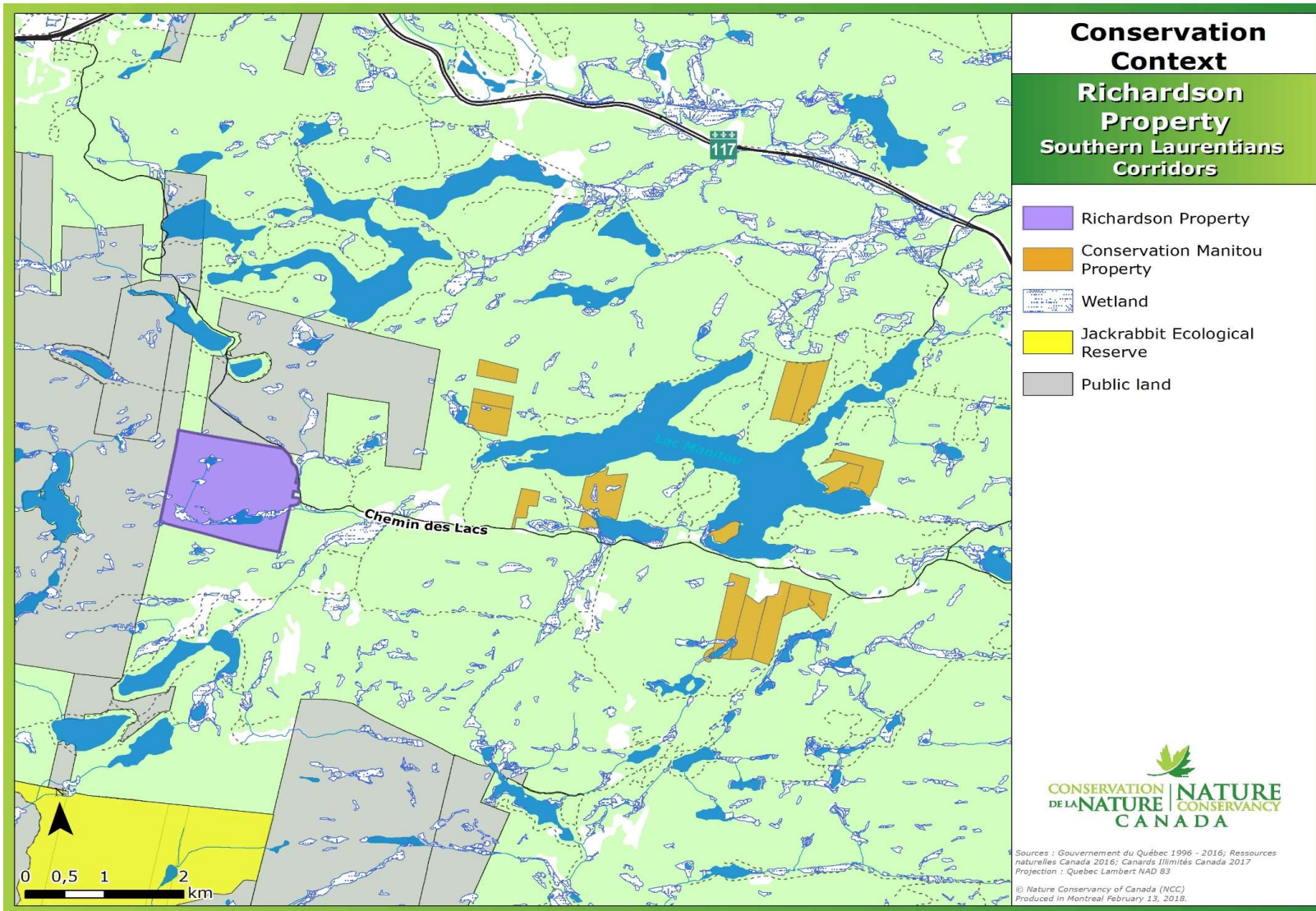

**Conservation
Context**

**Richardson
Property
Southern Laurentians
Corridors**

- Richardson Property
- Conservation Manitou Property
- Wetland
- Jackrabbit Ecological Reserve
- Public land



Sources : Gouvernement du Québec 1996 - 2016; Ressources naturelles Canada 2016; Canards Illimités Canada 2017
Projection : Québec Lambert NAD 83
© Nature Conservancy of Canada (NCC)
Produced in Montreal February 13, 2018.

BARBARA RICHARDSON WILDLIFE

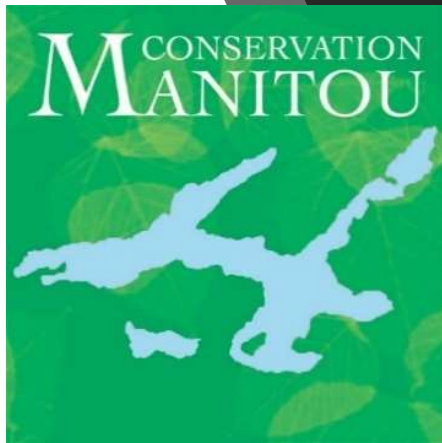

Barbara Richardson Wildlife Foundation (541 acres in St-Faustin)

Chemin-des-Lacs between CTEL and crown land (3 km west of Manitou)

3 lakes, wetlands, mountain peaks, valley, wildlife, future trails

Transferred at no cost by trustees of BRWF (valued at \$780,000)

Benefits of 50/50 co-ownership with Nature Conservancy of Canada:

- 1) Credibility and broadens sources of financing (grants and new donors)
\$25k from Echo Foundation + \$8k from Valdurn for Stewardship Fund)
- 2) Largest land conservancy in Canada focused in our area + partners

Benefits to NCC:

- 1) Local partner to plan acquisitions with and manage conservation lands
- 2) Create east-west wildlife corridor spanning 117 (NCC land near Brule)

RESERVE NATURELLE BARBARA RICHARDSON NATURE RESERVE
219 hectares/541 acres





RÉSERVE NATURELLE BARBARA-RICHARDSON
BARBARA RICHARDSON NATURE RESERVE

Un investissement au bénéfice de la nature

An investment for the benefit of nature

Merci à toutes les personnes et organisations ayant généreusement contribué à la protection de ce site.

Thank you to individuals and organizations who have contributed generously to the protection of this site.

Barbara Richardson
Wildlife Foundation

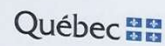

Environnement et
Changement climatique Canada

Environment and
Climate Change Canada



North American Wildlife Conservation Act
NAWCA

www.conservationdelanature.ca

1 877 876-5444

www.natureconservancy.ca

RESERVE NATURELLE BARBARA RICHARDSON NATURE RESERVE
Lac Caché



RESERVE NATURELLE BARBARA RICHARDSON NATURE RESERVE
Lac en Coeur



An aerial photograph showing a large, winding lake surrounded by dense, green forest. The landscape is hilly and extends into the distance under a clear sky. Two callout boxes are overlaid on the image, providing information about nature reserves.

RESERVE POWELL/POWELL RESERVE
51 hectares/126 acres

RESERVE NATURELLE
TOWNSEND
TOWNSEND NATURE PRESERVE
32.4 hectares/80 acres

ISLE McCALL/McCALL ISLAND
7 hectares/17 acres



An aerial photograph showing a large, irregularly shaped lake system surrounded by dense forest. The water is a deep blue color, and the surrounding land is covered in a thick canopy of trees, some showing autumnal colors. A white oval callout with a blue border is positioned in the upper left quadrant of the image, containing text about land reserves. The overall scene is a natural, wooded landscape.

RESERVE FER-A-CHEVAL +
HANGING ROCK/BARKER LAKE
87 acres + 51 acres = 138 acres



HANGING ROCK
11 hectares/28 acres

A photograph of a lake surrounded by a dense forest of trees with vibrant autumn foliage in shades of orange, yellow, and green. The sky is overcast and grey. In the foreground, there are dark, silhouetted branches of evergreen trees on the left and bare deciduous branches on the right. A white oval with a thin border is centered in the upper portion of the image, containing text.

LAC BARKER LAKE
9 hectares/23 acres

LAC-DE-LA-LOUTRE/ATWATER LAKE
100 hectares/247 acres



RESERVE LAC-DE-LA-LOUTRE
ATWATER LAKE RESERVE
Recognition Plaque de Reconnaissance
Canada 150
Shirley McCall-Stikeman



RESERVE LAC BRAZEAU
LAKE BRAZEAU RESERVE
40 hectares/98 acres



TERRAIN REMER PROPERTY (aka McDougall Tree Farm)

32 hectares/80 acres

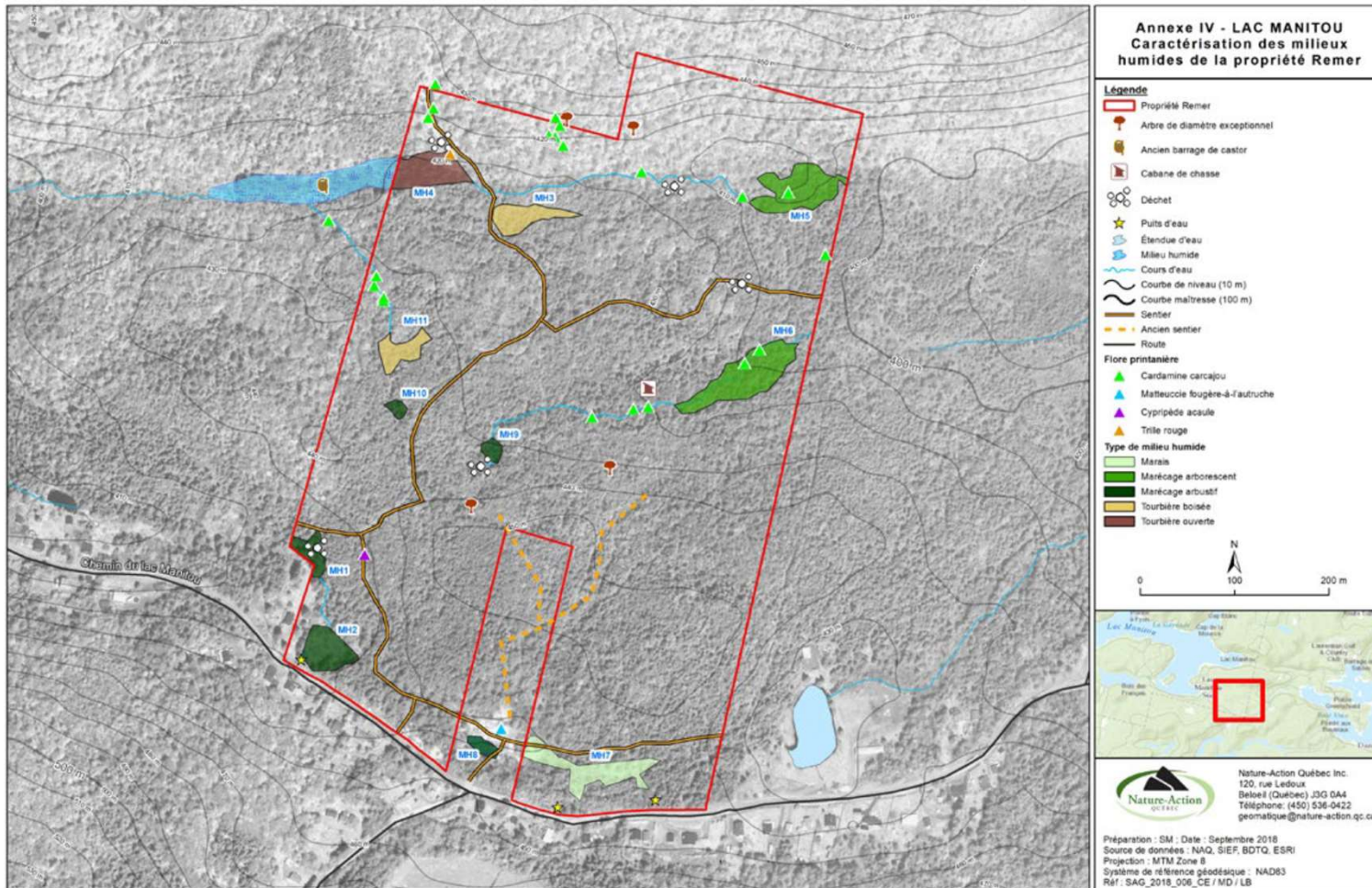

PASSAGE FAUNIQUE IVRY/IVRY WILDLIFE CROSSING

27 hectares/66 acres (transferred to NCC)

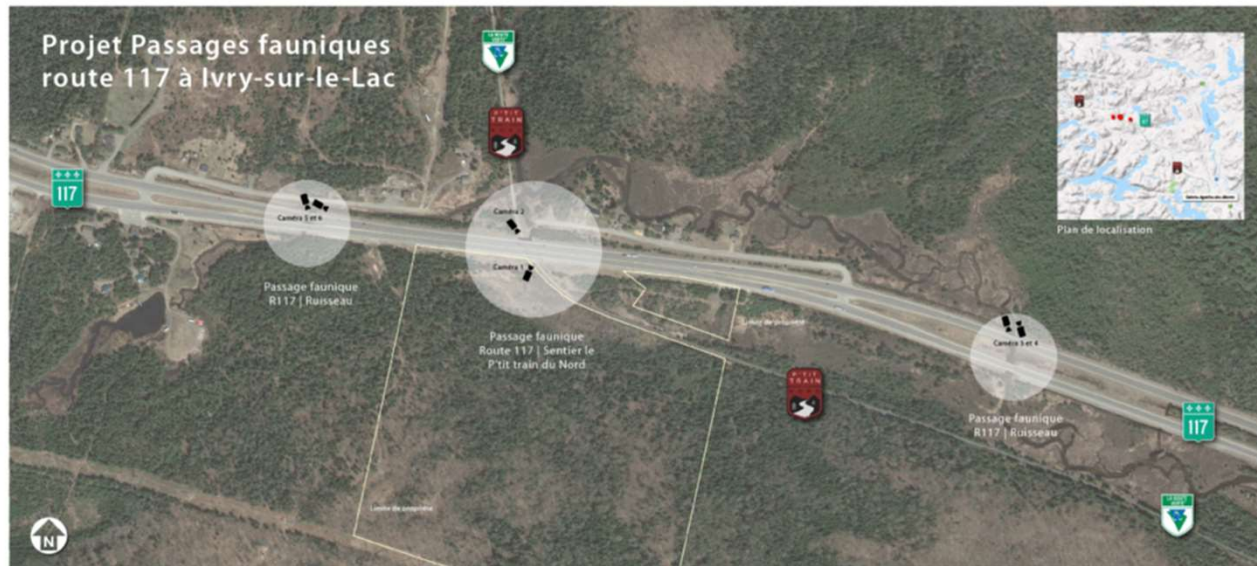

Passage faunique - R117 | Ruisseau



Passage faunique - R117 | Sentier le P'tit train du Nord



Passage faunique - R117 | Sentier le P'tit train du Nord



LONG TERM GOALS

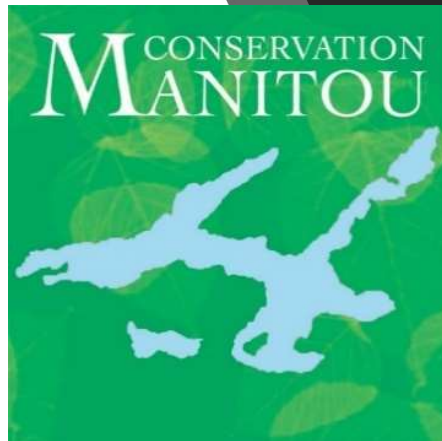

PRESERVE eco-sensitive areas around Lake Manitou (2,000 acres)
Ownership or servitudes - Focus remains on Manitou watershed

PROTECT eco-system & trails (Maple Leaf/Nantel, Laurentian, local)

PERPETUAL stewardship (rezoned, Private Nature Reserve, co-own)
Need to endow Stewardship Fund with \$250,000+

PROMOTE benefits of conservation to landowners & municipalities
(\$ Value of "*Ecological Assets*" and Return on "*Natural Capital*")
+ **Connectivity in the region** (wildlife corridors/crossings)

PARTICIPATE with others (NCC, ECL...) = More access to funding

CAPITAL CAMPAIGN

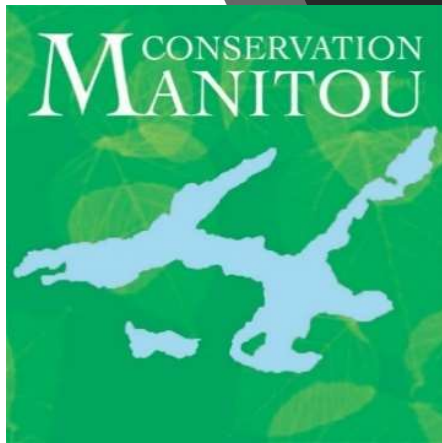

STEWARDSHIP FUND

2017 Campaign Objective: \$400,000

Purpose: repay BOS (\$150,000) + build a Stewardship Fund (\$250,000)

Stewardship Fund: Cover ongoing carrying costs of lands in perpetuity
Capital to be preserved + Income to cover annual carrying costs

Campaign Donations: \$320,000 (80% of target)

Balance of Sale: \$150,000 (fully repaid in 2017)

Stewardship Fund: \$170,000 (yielding \$9,000/year in income)

\$80,000 to go....

MERCI - THANK YOU

PRESERVONS LE FUTUR ENSEMBLE!

LET'S PRESERVE THE FUTURE TOGETHER!

